

---

Auditee :	<b>Yiwu Yaxing Weaving Mill Co.,Ltd</b>
Audit Date From :	<b>20/04/2016</b>
Audit Date To :	<b>21/04/2016</b>
Expiry Date of the Audit :	<b>20/04/2017</b>
Auditing Company :	<b>ABS</b>
Auditor's Name(s) :	<b>Chaofei SHEN(Lead)</b>
Auditing Branch (if applicable) :	

---



This is an extract of the on line Audit Report. The complete report is available in the BSCI Platform.  
Access [www.bsciplatform.org](http://www.bsciplatform.org), for entitled users only.

All rights reserved. No part of this publication may be reproduced, translated, stored in a retrieval system, or transmitted, in any form or by any means electronic, mechanical, photocopying, recording or otherwise, be lent, re-sold, hired out or otherwise circulated without the FTA's consent.

This is an extract of the BSCI Audit Report, which is available in the BSCI Platform. © Foreign Trade Association (FTA), 2013 - The English version is the legally binding One.

**Rating Definitions**



Rating	A combination of ratings per performance area where:	Consequence																																													
<p><b>A</b></p> <p><b>OUTSTANDING</b></p>	<ul style="list-style-type: none"> <li>o Minimum 7 performance area rated A</li> <li>o No Performance area rated C, D or E</li> </ul> <p><i>These are three examples:</i></p> <table border="1" style="width: 100%; text-align: center;"> <tr><td>A</td><td>A</td><td>A</td><td>A</td><td>A</td><td>A</td><td>A</td><td>A</td><td>A</td><td>A</td><td>A</td><td>A</td><td>A</td><td>A</td><td>A</td></tr> <tr><td>A</td><td>A</td><td>A</td><td>A</td><td>A</td><td>A</td><td>A</td><td>A</td><td>A</td><td>A</td><td>A</td><td>B</td><td>B</td><td>B</td><td>B</td></tr> <tr><td>A</td><td>A</td><td>A</td><td>A</td><td>A</td><td>A</td><td>A</td><td>A</td><td>B</td><td>B</td><td>B</td><td>B</td><td>B</td><td>B</td><td>B</td></tr> </table>	A	A	A	A	A	A	A	A	A	A	A	A	A	A	A	A	A	A	A	A	A	A	A	A	A	A	B	B	B	B	A	A	A	A	A	A	A	A	B	B	B	B	B	B	B	<p>The auditee has the level of maturity to maintain its improvement process without needing follow-up audit.</p>
A	A	A	A	A	A	A	A	A	A	A	A	A	A	A																																	
A	A	A	A	A	A	A	A	A	A	A	B	B	B	B																																	
A	A	A	A	A	A	A	A	B	B	B	B	B	B	B																																	
<p><b>B</b></p> <p><b>GOOD</b></p>	<ul style="list-style-type: none"> <li>o Maximum 3 performance area rated C</li> <li>o No performance area rated D or E</li> </ul> <p><i>These are three examples:</i></p> <table border="1" style="width: 100%; text-align: center;"> <tr><td>A</td><td>A</td><td>A</td><td>A</td><td>A</td><td>A</td><td>B</td><td>B</td><td>B</td><td>B</td><td>B</td><td>B</td><td>B</td><td>B</td><td>B</td></tr> <tr><td>A</td><td>A</td><td>A</td><td>A</td><td>A</td><td>A</td><td>B</td><td>B</td><td>B</td><td>B</td><td>B</td><td>B</td><td>B</td><td>B</td><td>C</td></tr> <tr><td>B</td><td>B</td><td>B</td><td>B</td><td>B</td><td>B</td><td>B</td><td>B</td><td>B</td><td>B</td><td>B</td><td>C</td><td>C</td><td>C</td><td>C</td></tr> </table>	A	A	A	A	A	A	B	B	B	B	B	B	B	B	B	A	A	A	A	A	A	B	B	B	B	B	B	B	B	C	B	B	B	B	B	B	B	B	B	B	B	C	C	C	C	<p>The auditee has the level of maturity to maintain its improvement process without needing follow-up audit.</p>
A	A	A	A	A	A	B	B	B	B	B	B	B	B	B																																	
A	A	A	A	A	A	B	B	B	B	B	B	B	B	C																																	
B	B	B	B	B	B	B	B	B	B	B	C	C	C	C																																	
<p><b>C</b></p> <p><b>ACCEPTABLE</b></p>	<ul style="list-style-type: none"> <li>o Maximum 2 performance areas rated D</li> <li>o No performance area rated E</li> </ul> <p><i>These are three examples:</i></p> <table border="1" style="width: 100%; text-align: center;"> <tr><td>A</td><td>A</td><td>A</td><td>A</td><td>A</td><td>A</td><td>A</td><td>A</td><td>A</td><td>A</td><td>C</td><td>C</td><td>C</td><td>C</td><td>C</td></tr> <tr><td>A</td><td>A</td><td>A</td><td>A</td><td>A</td><td>B</td><td>B</td><td>B</td><td>B</td><td>C</td><td>C</td><td>C</td><td>C</td><td>D</td><td>D</td></tr> <tr><td>C</td><td>C</td><td>C</td><td>C</td><td>C</td><td>C</td><td>C</td><td>C</td><td>C</td><td>C</td><td>C</td><td>C</td><td>C</td><td>D</td><td>D</td></tr> </table>	A	A	A	A	A	A	A	A	A	A	C	C	C	C	C	A	A	A	A	A	B	B	B	B	C	C	C	C	D	D	C	C	C	C	C	C	C	C	C	C	C	C	C	D	D	<p>The auditee needs follow up on its progress. The auditee develops a remediation plan within 60 days following the completion of the audit.</p>
A	A	A	A	A	A	A	A	A	A	C	C	C	C	C																																	
A	A	A	A	A	B	B	B	B	C	C	C	C	D	D																																	
C	C	C	C	C	C	C	C	C	C	C	C	C	D	D																																	
<p><b>D</b></p> <p><b>INSUFFICIENT</b></p>	<ul style="list-style-type: none"> <li>o Maximum 6 performance area rated E</li> </ul> <p><i>These are three examples:</i></p> <table border="1" style="width: 100%; text-align: center;"> <tr><td>A</td><td>A</td><td>A</td><td>A</td><td>A</td><td>A</td><td>A</td><td>A</td><td>A</td><td>A</td><td>A</td><td>D</td><td>D</td><td>D</td><td>D</td></tr> <tr><td>A</td><td>A</td><td>A</td><td>B</td><td>B</td><td>B</td><td>C</td><td>C</td><td>C</td><td>D</td><td>D</td><td>D</td><td>D</td><td>E</td><td>E</td></tr> <tr><td>D</td><td>D</td><td>D</td><td>D</td><td>D</td><td>D</td><td>D</td><td>D</td><td>E</td><td>E</td><td>E</td><td>E</td><td>E</td><td>E</td><td>E</td></tr> </table>	A	A	A	A	A	A	A	A	A	A	A	D	D	D	D	A	A	A	B	B	B	C	C	C	D	D	D	D	E	E	D	D	D	D	D	D	D	D	E	E	E	E	E	E	E	<p>The auditee needs follow up on its progress. The auditee develops a remediation plan within 60 days following the completion of the audit.</p>
A	A	A	A	A	A	A	A	A	A	A	D	D	D	D																																	
A	A	A	B	B	B	C	C	C	D	D	D	D	E	E																																	
D	D	D	D	D	D	D	D	E	E	E	E	E	E	E																																	
<p><b>E</b></p> <p><b>UNACCEPTABLE</b></p>	<ul style="list-style-type: none"> <li>o Minimum 7 performance areas rated E</li> </ul> <p><i>These are three examples:</i></p> <table border="1" style="width: 100%; text-align: center;"> <tr><td>A</td><td>A</td><td>A</td><td>A</td><td>A</td><td>A</td><td>E</td><td>E</td><td>E</td><td>E</td><td>E</td><td>E</td><td>E</td><td>E</td><td>E</td></tr> <tr><td>A</td><td>A</td><td>B</td><td>B</td><td>C</td><td>D</td><td>E</td><td>E</td><td>E</td><td>E</td><td>E</td><td>E</td><td>E</td><td>E</td><td>E</td></tr> <tr><td>E</td><td>E</td><td>E</td><td>E</td><td>E</td><td>E</td><td>E</td><td>E</td><td>E</td><td>E</td><td>E</td><td>E</td><td>E</td><td>E</td><td>E</td></tr> </table>	A	A	A	A	A	A	E	E	E	E	E	E	E	E	E	A	A	B	B	C	D	E	E	E	E	E	E	E	E	E	E	E	E	E	E	E	E	E	E	E	E	E	E	E	E	<p>BSCI participants shall closely oversee the auditee's progress as it may represent a higher risk than other business partners</p>
A	A	A	A	A	A	E	E	E	E	E	E	E	E	E																																	
A	A	B	B	C	D	E	E	E	E	E	E	E	E	E																																	
E	E	E	E	E	E	E	E	E	E	E	E	E	E	E																																	
<p><b>Zero Tolerance</b></p>	<p>A Zero Tolerance issue was identified (see Annex 5)</p>	<p>Immediate actions are required. The BSCI Zero Tolerance Protocol is to be followed.</p>																																													

**Main Auditee Information**



Name of producer :	<b>Yiwu Yaxing Weaving Mill Co.,Ltd</b>		
DBID number :	<b>349105</b>		
Audit ID :	<b>45799</b>		
Address :	<b>Xufeng Industry Area,Suxi town Yiwu</b>		
Province :	<b>Zhejiang</b>	Country :	<b>China</b>
Management Representative :	<b>Li Ziyan</b>		
Contact person:	<b>Li Ziyan</b>	Sector :	<b>Non-Food</b>
Industry Type :	<b>Textiles, clothing, leather</b>	Product group :	<b>Home textiles</b>
Product Type :	<b>Towel and bath towel</b>		

**Audit Details**



Audit Range :	<input checked="" type="checkbox"/> Full Audit	<input type="checkbox"/> Follow-up Audit
Audit Scope :	<input checked="" type="checkbox"/> Main Auditee	<input type="checkbox"/> Main Auditee & Farms
Audit Environment :	<input checked="" type="checkbox"/> Industrial	<input type="checkbox"/> Agricultural
Audit Announcement :	<input checked="" type="checkbox"/> Fully-Announced	<input type="checkbox"/> Fully-Unannounced <input type="checkbox"/> Semi-Announced
Random Unannounced Check (RUC) :	No	
Audit extent (if applicable) :	none	
Audit interferences or contingencies (if applicable) :	none	
Overall rating :	C	
Need of follow-up :	Yes	If YES, by : 21/04/2017

**Rating per Performance Area (PA)**

PA 1	PA 2	PA 3	PA 4	PA 5	PA 6	PA 7	PA 8	PA 9	PA 10	PA 11	PA 12	PA 13
D	A	B	A	A	D	A	A	A	A	A	B	A

**Executive summary of audit report**

Yiwu Yaxing Weaving Mill Co.,Ltd was located at Xufeng Industry Area,Suxi town, Yiwu, Zhejiang, China. It was founded on March 29, 1999. Business license registration address: Suxi Industrial Development Zone,Yiqiu City.Auditee address with business license registered address to declare a different name, the same address.

The business license is 330782000128180, and the organizing institution bar code is 71259177-7, valid from March 29, 1999 to March 28, 2064. The factory owned one 5-storey office buildings, one 5-storey production building. The total area of structure was about 20000 S.Q. meters. A total of 95 employees including 53 male employees and 42 female employees were currently working in the auditee, no child labor and young workers worked in the auditee.

The main products manufactured by the auditee were towel, production capacity was about 3700000 articles per year. Attendance records from April.1,2015 to the audit day were reviewed in this audit. All employees worked for 5 days a week from Monday to Friday in one shift. Employees sometimes overtime 2 hours at nights and overtime 8 hours on Saturday during peak seasons. IC card attendance machine was used for recording the working time and every employee should record attendances when they went in and out the facility. As per management and workers interviews, the maximum overtime hours were 2 hours per day, 18 hours per week and 70 hours per month.

Payroll records from April 2015 to March 2016 were reviewed during the audit. All employees' wages were paid by hourly rate, the lowest wage was RMB1900 per month which was above legal minimum wage RMB1660. For overtime wages, 150% and 200% of regular wages were paid to employees for their overtime hours on workdays and rest days respectively, no overtime was arranged on statutory holidays. Employees were paid by cash on 28th of each month. The auditee provided retirement, unemployment, incident, medical and maternity insurances for 18 out of 95 employees.

Auditee main production of various kinds of towels, bath towel and other products, production processes including: weaving, cutting, sewing machine and packaging.

The auditee provide free the dormitory but provide canteen for employees.

The performance areas needed improvement were PA1, PA3, PA5, PA6, PA7 and PA12.

**Ratings Summary**



<b>Auditee's background information</b>			
Auditee's name :	<b>Yiwu Yaxing Weaving Mill Co.,Ltd</b>	Legal status :	<b>Limited company</b>
Local Name :	<b>义乌市雅星织造有限公司</b>	Year in which the auditee was founded :	<b>1999</b>
Address :	<b>Xufeng Industry Area,Suxi town</b>	Contact person (please select) :	<b>Li Ziyao</b>
Province :	<b>Zhejiang</b>	Contact's Email :	<b>2851286908@qq.com</b>
City :	<b>Yiwu</b>	Auditee's official language(s) for written communications :	<b>Chinese</b>
Region :	<b>North East Asia</b>	Other relevant languages for the auditee :	<b>None</b>
Country :	<b>China</b>	Website of auditee (if applicable) :	<b>None</b>
GPS coordinates :	<b>None</b>	Total turnover (in Euros) :	<b>10890000.00</b>
Sector :	<b>Non-Food</b>	Of which exports % :	<b>50.00</b>
Industry :	<b>Textiles, clothing, leather</b>	Of which domestic market % :	<b>50.00</b>
If other, please specify :		Production volume :	<b>3700000 pices per year</b>
Product Group :	<b>Home textiles</b>	Production cost calculation :	<b>Yes</b>
If other, please specify :		Lost time injury calculation cost :	<b>No</b>
Product Type :	<b>Towel and bath towel</b>		

<b>Auditee's employment structure at the time of the audit</b>			
Total number of workers :	<b>95</b>	Total number of workers in the production unit to be monitored (if applicable) :	<b>95</b>
	<b>MALE WORKERS</b>	<b>FEMALE WORKERS</b>	
Permanent workers	<b>53</b>	<b>42</b>	
Temporary workers	<b>0</b>	<b>0</b>	
In management positions	<b>4</b>	<b>5</b>	
Apprentices	<b>0</b>	<b>0</b>	
On probation	<b>0</b>	<b>0</b>	
With disabilities	<b>0</b>	<b>0</b>	
Migrants (national citizens)	<b>44</b>	<b>37</b>	
Migrants (foreign citizens)	<b>0</b>	<b>0</b>	
Workers on the permanent payroll	<b>53</b>	<b>42</b>	
Production based workers	<b>49</b>	<b>37</b>	
With shifts at night	<b>0</b>	<b>0</b>	
Unionised	<b>0</b>	<b>0</b>	
Pregnant	<b>-</b>	<b>0</b>	
On maternity leave	<b>-</b>	<b>0</b>	

**Finding Report**



**Performance Area 1 : Social Management System and Cascade Effect**

Full Audit [Audit Id - 45799] Audit Date: 20/04/2016 PA Score: D

Deadline date:21/07/2016

**GOOD PRACTICES:**

None

**AREAS OF IMPROVEMENT:**

1.3 Based on satisfactory evidence, the main auditee partially respect this principle because the auditee partially elect their significant business partners based on the BSCI Code of conduct and monitor their social performance. 基于满意的证据, 被审核方部分遵守本原则1.3, 因未对其主要商业伙伴基于BSCI行为准则进行选择以及监控其社会绩效。 1.4 Based on satisfactory evidence, the main auditee does not respects this principle because the management does not discuss the workforce capacity with workers' representatives. 基于满意的证据, 被审核方未遵守本原则1.4, 因为管理层没有和工人代表讨论工厂的产能。

**Remarks from Auditee:**

**Performance Area 2 : Workers Involvement and Protection**

Full Audit [Audit Id - 45799] Audit Date: 20/04/2016 PA Score: A

Deadline date:

**GOOD PRACTICES:**

None

**AREAS OF IMPROVEMENT:**

None

**Remarks from Auditee:**

**Performance Area 3 : The rights of Freedom of Association and Collective Bargaining**

Full Audit [Audit Id - 45799] Audit Date: 20/04/2016 PA Score: B

Deadline date:

**GOOD PRACTICES:**

None

**AREAS OF IMPROVEMENT:**

3.1 Based on satisfactory evidence, the main auditee does not respect this principle because interviewed workers do not know who is BSCI of management representative. 基于满意的证据, 被审核方未遵守本原则3.1, 因工人不知道谁是BSCI的管理者代表。

**Remarks from Auditee:**

**Performance Area 4 : No Discrimination**

Full Audit [Audit Id - 45799] Audit Date: 20/04/2016 PA Score: A

Deadline date:

**GOOD PRACTICES:**

None

**AREAS OF IMPROVEMENT:**

None

**Remarks from Auditee:**

**Performance Area 5 : Fair Remuneration**

Full Audit [Audit Id - 45799] Audit Date: 20/04/2016 PA Score: A

Deadline date:

**GOOD PRACTICES:**

None

**AREAS OF IMPROVEMENT:**

5.5 Based on satisfactory evidence, the main auditee partially respects this principle because the auditee only provides the retirement insurance, unemployment insurance, medical insurance and maternity insurance for 3 out of 17 employees. 基于满意的证据, 受审核方部分遵守本原则5.5, 因为受审核方只为18名员工(总计95名员工)支付养老、失业、医疗、生育保险。

**Remarks from Auditee:**

<b>Performance Area 6 : Decent Working Hours</b>	
Full Audit [Audit Id - 45799] Audit Date: 20/04/2016 PA Score: D	Deadline date:
<b>GOOD PRACTICES:</b> None	
<b>AREAS OF IMPROVEMENT:</b> 6.2 Based on satisfactory evidence, the main auditee does not respects this principle because sampling employees, according to the attendance and payroll records. In August 2015 to December month overtime is 82,64,70,74 and 78 hours respectively , beyond the laws and regulations to allow maximum (up to 36 hours per month). 基于满意的证据, 被审核方未遵守本原则6.2, 抽样员工, 根据考勤和工资发放记录有加班超时情况。2015年8月至12月的月加班时间分别是 82,64,70,74,78小时, 超出法规允许的上限(每月最多36小时)。	
<b>Remarks from Auditee:</b>	
<b>Performance Area 7 : Occupational Health and Safety</b>	
Full Audit [Audit Id - 45799] Audit Date: 20/04/2016 PA Score: A	Deadline date:
<b>GOOD PRACTICES:</b> None	
<b>AREAS OF IMPROVEMENT:</b> 7.1 Based on satisfactory evidence, the main auditee does not respect this principle because the main auditee the laws and regulations of production safety law and environmental protection in the list no update. 基于满意的证据, 被审核方未遵守本原则7.1, 因为被审核方提供的法律法规清单中的安全生产法和环境保护法没有更新。7.3 Based on limited evidence, the main audtee partially respects this principle because the risk assessment for safe, health and hygienic working conditions were not taken into consideration the transmittable and non-transmittable diseases in the work environment. 基于有限的证据, 被审核方部分遵守本原则7.3, 因风险评估未考虑到工作环境中的可传染和不可传染的疾病等。7.7 Based on satisfactory evidence, the main auditee does not respect this principle becauseIn the chemical storage area, no equipped with secondary containers and MSDS. 基于满意的证据, 被审核方未遵守本原则7.7, 因为在化学品存储区, 未配备二次容器和MSDS。7.9 Based on satisfactory evidence, the main auditee does not respects this principle because no High Voltage warning signs are posted on switch board room. 基于满意的证据, 被审核方未遵守本原则7.9, 因为未在配电房张贴高压电警示语。	
<b>Remarks from Auditee:</b>	
<b>Performance Area 8 : No Child Labour</b>	
Full Audit [Audit Id - 45799] Audit Date: 20/04/2016 PA Score: A	Deadline date:
<b>GOOD PRACTICES:</b> None	
<b>AREAS OF IMPROVEMENT:</b> None	
<b>Remarks from Auditee:</b>	
<b>Performance Area 9 : Special protection for young workers</b>	
Full Audit [Audit Id - 45799] Audit Date: 20/04/2016 PA Score: A	Deadline date:
<b>GOOD PRACTICES:</b> None	
<b>AREAS OF IMPROVEMENT:</b> None	
<b>Remarks from Auditee:</b>	
<b>Performance Area 10 : No Precarious Employment</b>	
Full Audit [Audit Id - 45799] Audit Date: 20/04/2016 PA Score: A	Deadline date:
<b>GOOD PRACTICES:</b> None	
<b>AREAS OF IMPROVEMENT:</b> None	
<b>Remarks from Auditee:</b>	

<b>Performance Area 11 : No Bonded Labour</b>	
Full Audit [Audit Id - 45799] Audit Date: 20/04/2016 PA Score: A	Deadline date:
<b>GOOD PRACTICES:</b> None	
<b>AREAS OF IMPROVEMENT:</b> None	
<b>Remarks from Auditee:</b>	
<b>Performance Area 12 : Protection of the Environment</b>	
Full Audit [Audit Id - 45799] Audit Date: 20/04/2016 PA Score: B	Deadline date:
<b>GOOD PRACTICES:</b> None	
<b>AREAS OF IMPROVEMENT:</b> 12.4 Based on limited evidence, the main auditee does not respect this principle because no evidence shows the hazardous waste is transferred to qualified vendor. 基于满意的证据, 被审核方未遵守本原则12.4, 因无证据显示工厂将危险废弃物转移给有资质的单位处理。	
<b>Remarks from Auditee:</b>	
<b>Performance Area 13 : Ethical Business Behaviour</b>	
Full Audit [Audit Id - 45799] Audit Date: 20/04/2016 PA Score: A	Deadline date:
<b>GOOD PRACTICES:</b> None	
<b>AREAS OF IMPROVEMENT:</b> None	
<b>Remarks from Auditee:</b>	



**Summary**



Audit Type	Date	Audit Id	PA1	PA2	PA3	PA4	PA5	PA6	PA7	PA8	PA9	PA10	PA11	PA12	PA13	Overall Rating
Full Audit	20/04/2016	45799	D	A	B	A	A	D	A	A	A	A	A	B	A	C

Producer Photos



External photo(s) of the production unit(s)  
Factory brand.JPG



Photo of the code of conduct on display  
COC code posted onsite.JPG



Photo of the inside of the main production hall  
evacuation passageway.JPG



External photo(s) of the production unit(s)  
Factory gate.JPG



Photo of the dormitories (if applicable)  
Dormitory bathroom.JPG



Photo of the inside of the main production hall  
Evacuation plan.JPG



External photo(s) of the production unit(s)  
office and canteen building.JPG



Photo of the dormitories (if applicable)  
Dormitory channel.JPG



Photo of the inside of the main production hall  
Exit indication.JPG



External photo(s) of the production unit(s)  
Production building.JPG

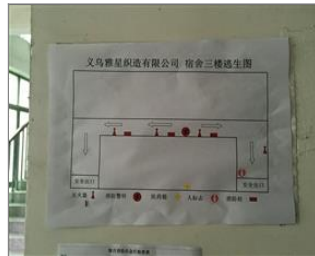

Photo of the dormitories (if applicable)  
Dormitory evacuation plan.JPG



Photo of the inside of the main production hall  
Finished goods warehouse.JPG



Photo of chemical storage room (if applicable)  
Chemical warehouse.JPG



Photo of the dormitories (if applicable)  
Dormitory inside-1.JPG



Photo of the inside of the main production hall  
Material warehouse.JPG



Photo of chemical storage room (if applicable)  
Chemical storage.JPG



Photo of the dormitories (if applicable)  
Dormitory inside-2.JPG



Photo of the inside of the main production hall  
Packaging material warehouse.JPG



Photo first aid facilities  
First aid kit-1.JPG



Photo of the dormitories (if applicable)  
Dormitory inside-2.JPG



Photo of the inside of the main production hall  
packing-2.JPG



Photo first aid facilities  
First aid kit-2.JPG



Photo of the dormitories (if applicable)  
dormitory of drinking water.JPG



Photo of the inside of the main production hall  
packing.JPG



Photo first aid facilities  
dormitory first aid kit.JPG



Photo of the dormitories (if applicable)  
Dormitory toilet.JPG



Photo of the inside of the main production hall  
packing-1.JPG

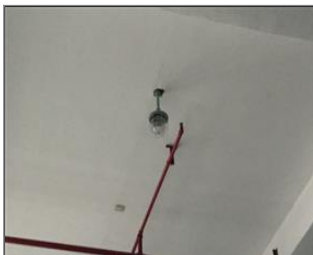

Photo of fire safety equipment  
Explosion-proof lamp.JPG



Photo of the inside of the main production hall  
attendance machine.JPG



Photo of the inside of the main production hall  
sewing.JPG



Photo of fire safety equipment  
fire alarm-1.JPG



Photo of the inside of the main production hall  
crane.JPG



Photo of the inside of the main production hall  
Suggestion box.JPG



Photo of fire safety equipment  
fire alarm-2.JPG



Photo of the inside of the main production hall  
cutting.JPG



Photo of the inside of the main production hall  
tailoring.JPG



Photo of fire safety equipment  
Fire extinguisher.JPG

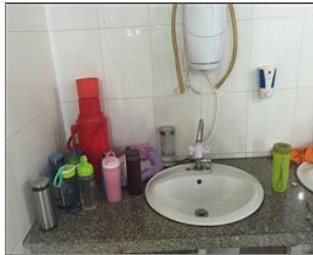

Photo of the inside of the main production hall  
Drinking water.JPG



Photo of the inside of the main production hall  
Warehouse channel.JPG



Photo of fire safety equipment  
fire hydrant.JPG



Photo of the inside of the main production hall  
Drinking water-1.JPG



Photo of the inside of the main production hall  
weaving.JPG



Photo of non-conformity  
No secondary container.JPG



Photo of the inside of the main production hall  
Drinking water-2.JPG



Photo of the personal protection equipments (if applicable)  
PPE-1.JPG



Photo of non-conformity  
Transformer room without warning labels.JPG



Photo of the inside of the main production hall  
Elevator-1.JPG



Photo of the personal protection equipments (if applicable)  
PPE-2.JPG



Photo of the canteen (if applicable)  
Canteen-1.JPG



Photo of the inside of the main production hall  
Elevator-2.JPG



Photo of the sanitary facilities  
toilet.JPG



Photo of the canteen (if applicable)  
Canteen-2.JPG



Photo of the inside of the main production hall  
Emergency exit.JPG



Photo of the sanitary facilities  
Washing tap.JPG



Photo of the canteen (if applicable)  
Canteen-3.JPG



Photo of the inside of the main production hall  
Emergency light test.JPG